

E2505-02

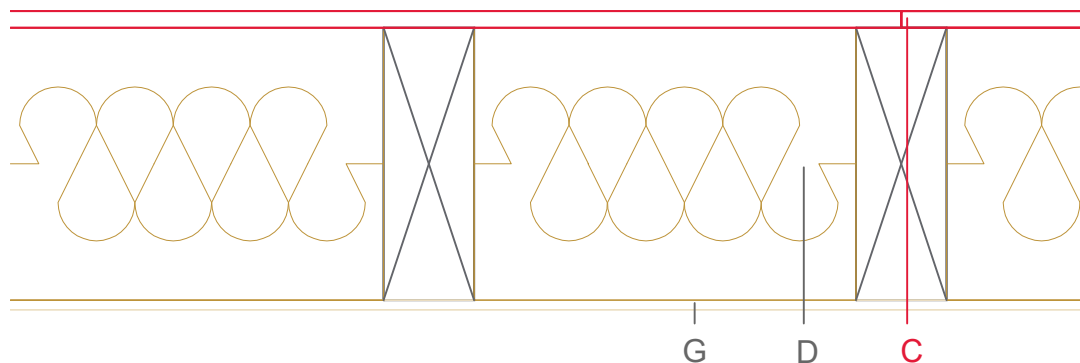

	Material / Layer	Dimensions
A	Roofing	x
B	Ventilation	
C	EGGER DHF	
	EGGER OSB	22
D	Cellulose blow-in insulation 50 kg/m ³	
	Glass wool 11 kg/m ³	
	Rock wool 30 kg/m ³	
	Cellulose insulation 50 kg/m ³	
	Insulating board 45 kg/m ³	360
	Rock wool 30 kg/m ³ + wood frame / ridge	120x360+battens 22 mm
E	Vapour barrier s _d	to be certified!
F	EGGER OSB	
G	Gypsum board not effective in fire protection	
	Gypsum fire board	
	Gypsum fire board or Gypsum fibre board	12,5
H	Gypsum fire board or Gypsum fibre board	
	Application area	flat sloping
	Roof design	Full rafter insulation
	Fire resistance	REI45
	Fire classification report	Classification report HF Austria 2586/2018/27-BB
	Sound insulation Rw(c;ctr)	Rw 50 dB
	Sound classification report	

