

E2201-03

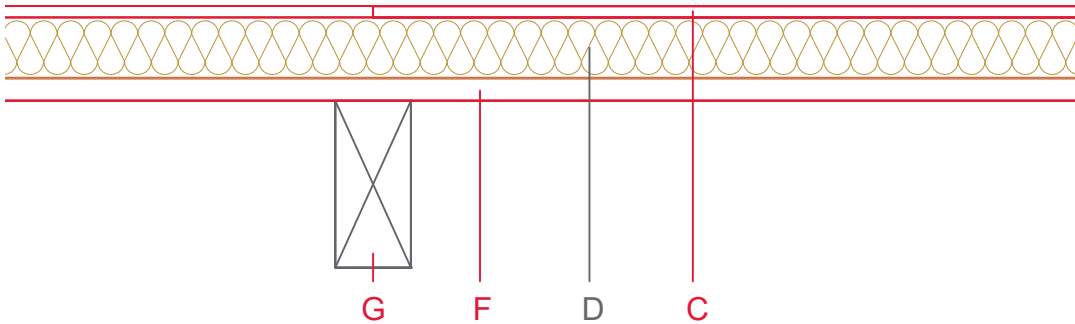

	Material / Layer	Dimensions
A	Roofing	x
B	Ventilation	x
C	EGGER DHF	15
	EGGER OSB	
D	Foam plastic	
	Rock wool 30 kg/m ³	80
	Glass wool 11 kg/m ³	
	Rock wool 30 kg/m ³	
	Cellulose insulation 50 kg/m ³	
	Insulating board 45 kg/m ³	
E	Vapour barrier s _d	
F	EGGER OSB	30
	Boards or planks T&G	
G	Insulation normal flammability	
	Rock wool 30 kg/m ³	
	+ wood frame / ridge	in 3-sided combustion, l=1250 mm
H	Battens/form board	
K	Gypsum board not effective in fire protection	
	Gypsum fire board	
	Gypsum fire board or Gypsum fibre board	
Application area		
	Roof design	Above-rafter insulation
	Fire resistance	F30-B
	Fire classification report	Fire resistance F30-B according to DIN 4102-4:2016, table 10.25, row 1
	Sound insulation Rw(c;ctr)	37 dB

