

E2506-02

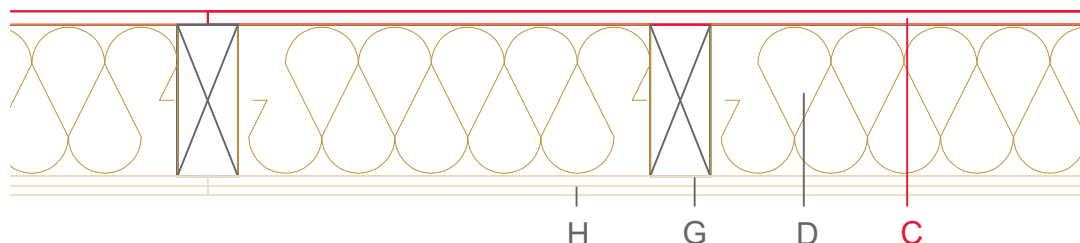

| | Material / Layer | Dimensions |
|---|---|--|
| A | Roofing | x |
| B | Ventilation | |
| C | EGGER DHF | |
| | EGGER OSB | 22 |
| D | Cellulose blow-in insulation 50 kg/m ³ | |
| | Glass wool 11 kg/m ³ | |
| | Rock wool 30 kg/m ³ | |
| | Cellulose insulation 50 kg/m ³ | |
| | Insulating board 45 kg/m ³ | 200 |
| | Rock wool 30 kg/m ³ | |
| | + wood frame / ridge | 80x200+battens 22 mm |
| E | Vapour barrier s _d | to be certified! |
| F | EGGER OSB | |
| G | Gypsum board not effective in fire protection | |
| | Gypsum fire board | |
| | Gypsum fire board or Gypsum fibre board | 12,5 |
| H | Gypsum fire board or Gypsum fibre board | 12,5 |
| | Application area | flat sloping |
| | Roof design | Full rafter insulation |
| | Fire resistance | REI60 |
| | Fire classification report | Classification report HF Austria 2586/2018/28-BB |
| | Sound insulation Rw(c;ctr) | Rw 50 dB |
| | Sound classification report | |

